

THE MOST HOLY BODY & BLOOD OF CHRIST

JUNE 18, 2017

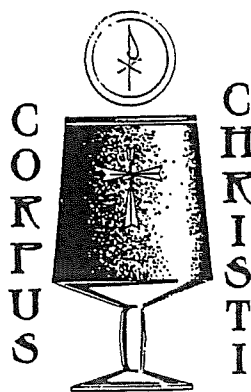

MASS INTENTIONS

No Thursday Daily Mass – Father Attending
Priest Unity Days in LaCrosse

- Sat 24 1:00 p.m. Wedding
Nicole Milkey & Tyler Lawrence
- 4:00 p.m. Jana Moran
By Rick & Jolice Richardson
- Sun 25 8:30 a.m. +Mamie Kempen Smrz
By Kempen Sisters

ITURGICAL APPOINTMENTS – June 24-25

- Servers:** 4:00 Wyatt Wilkins & Lydia Smits
8:30 Clayton Mancl & Lainey Junemann
- Lectors:** 4:00 Ron Peters
8:30 Mike Lobner
- Greeters:** 4:00 Phil & Betty Dachel
8:30 Steinle Family
- Extraordinary Ministers:** 4:00 Joe & Carol Haupt-Helen Zubella
8:30 N & E Schug – T Moscinski
- Homebound:** *Rick & Terry Moscinski-John Van Asten
Alt: Norb & Evelyn Schug
- Ushers:** 4:00 John Van Asten-Chris Milkey
8:30 John Nigon – Howie Nigon
- Musicians:** 4:00 Bonnie Wheeler
8:30 Mary Skytland & Choir

CALENDAR OF EVENTS

- Sun 18 After 9:00 Mass – Corpus Christi Procession –
St. Alexander, Port Edwards
11:00-8:00 – Family Fest – St. Stephen,
Stevens Point
6:00 p.m. – Deanery Mass – SS Peter & Paul
*** Priest on Call – Father Miller – 715-323-0148
- Thu 22 **BREWER TRIP**
7:00 – KC Council Meeting – KC Hall, WR
- Fri 23 **Happy 5th Anniversary of Ordination– Fr Dave**
- Sat 24 Event in Bevent
- Sun 25 Event in Bevent

HAPPY 5TH ANNIVERSARY OF YOUR
ORDINATION, FATHER DAVE!! MAY
GOD GRANT YOU MANY MORE
YEARS. WE ARE GRATEFUL FOR
YOUR SERVICE TO ST. PHILIP!!
GOD BLESS.



PICNIC WORK LIST...If you or any family member need a job change for the picnic or are unable to help, please let us know by June 30 – Kathy 435-3797 or Jean 423-6626.

RAFFLE TICKETS are ready for pickup. There are extras in the back of church. The raffle is a huge part of our profit for the picnic, so please make an effort to purchase/sell yours.

ITEMS FOR THE PCCW / CHRISTIAN MOTHERS STAND can be dropped off in Wagner Hall or call Jean 423-6626 or Cathy 569-4574 for pick up. No clothing or electronics, please.

PRIZES FOR SMALL GAMES can be dropped off in Wagner Hall. Some suggestions are: sidewalk chalk, sandbox toys, little trucks or cars, hair bows, juice boxes, fruit snacks, granola bars, crayons, folders, books, stuffed animals. For a complete list, see the bulletin board. Families who donate by June 25 will be eligible to win a \$20 Kwik Trip gift card donated the Friends of St. Philip Youth.

PCCW GROUP CHAIRMEN...New group co-chairmen names are needed. Please contact Kathy by June 15 so new lists can be printed by July 1 – 435-3797. Also, please let her know if any of your members have a new phone number. Thank you.

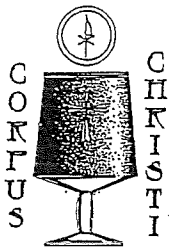

CORPUS CHRISTI PROCESSION - All are invited to attend the 10th Annual Wisconsin Rapids Deanery Eucharistic Procession at St. Alexander Catholic Church in Port Edwards on Sunday, June 18, following the 9:00 Mass. This event will include Exposition of the Blessed Sacrament, Eucharistic Procession, Benediction and refreshments. Newly confirmed and First Communicants are especially encouraged participate.

NEW HOMEBOUND MINISTER LISTS for July-December are ready in the back of church. A SPECIAL THANK YOU goes out to our current homebound ministers and those who have served in the past.

Father Onden has informed our parish that although there is much unrest in the Philippines, he is safe. His good priest friend, Father Chito, the parish priest of St. Mary's Cathedral & Vicar General of the prelature of Marawi was kidnapped along with 200 civilians by a terrorist group. He asked that we pray for the safety of those kidnapped, as well as everyone in the Philippines.

LAST CALL...The Brewer Bus Trip is this Thursday, June 22. Help us fill a few more seats by asking your relatives & friends to join us for a fun-filled day. Call or text Sara at 715-697-3675.

OUR SINCERE APPRECIATION to everyone who participated in this AHS Athletic Raffle. Here are the winners:

\$5,000 Nathan & Mary LaCasse	\$250 Elaine Fehrenbach
\$3,000 Randy Getzloff	\$250 Joan Oligney
\$1,000 Robin Siger	\$200 Jim Vruwink
\$ 500 Ted Feenstra	\$200 Brian Stigel
\$ 400 Nick Lansing	\$200 Sherry Reffner
\$ 300 Tyler & Austin Hafermann	\$200 Dennis McCarville's
\$ 300 Kathy & Randy Nelson	\$200 Jerry & Julie Bach
\$ 300 Dan Mancl/Kyle Roth	

St. Philip's Parish - May 2017

<u>Receipts</u>		<u>Disbursements</u>	
Adult Envelopes	\$12,709.00	Parish Payroll	\$
Offertory	2,615.25	Insurance & Retirement	
Bulletin Ads	250.00	Office Expenses	
Aluminum Cans	10.50	Professional Expenses	
Wagner Hall/Grotto Rent	50.00	Liturgical Expenses	
SCRIP	117.41	Utility Expenses	
CCD/Confirmation	41.00	Assumption Schools	
Tsfr Gas Water Heater Acct	8738.45	CCD/Confirmation	
DAA Rebate	133.00	Gas Water Heater	
Charitable Collections	601.43	Charitable Donations	
Grotto Payroll Reimbursement	676.49	Total	
Total	\$25,942.53		



NICOLE MILKEY & TYLER LAWRENCE

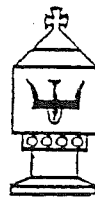

WE WELCOME INTO OUR FAITH COMMUNITY...Lainey Swatek, daughter of Meghan Swatek. Congratulations and God Bless, Lainey!!

COMING EVENTS

ST. STEPHEN, STEVENS POINT PICNIC - Sunday, June 18, 11:00-6:00. Mass at 10 with Old Time Brass & Choraleers. Auctions, raffles, bake sale, food, kids game & Cherry Tree.

EVENT IN BEVENT - St. Ladislaus Parish (153 & Y)...Saturday, June 24, Mass 4:00 and Music on rounds. Sunday, June 25, Mass 10:10, Chicken Dinner 10:30-1:30, Music Games, Raffles, Bingo 1:00

ST. MARY OF MT CARMEL, FANCHER CHURCH PICNIC - Sunday, July 2.

ST. LAWRENCE CHICKEN DINNER...Sunday, July 23, serving 11-1.

PLEASE KEEP IN YOUR PRAYERS...Father Tim Welles, Jesse Joosten, Al Van Asten, Diane Koback, Irene Jakusz, CeCe Moran, Irene Van Asten, Dale Peters, Jim Wiskerchen, Jim Jazdzewski, Kristine Wogsland



CHURCH SUPPORT

	JUNE 11	
Adults	-	\$1863.00
Offertory	-	\$ 522.16

	GROTTO - JUNE 12	
Gift Shop	-\$169.75	Donation - \$ 98.00
Cave	-\$252.00	Museum - \$ 23.00
Miniature WI	-\$ 43.25	Candles - \$ 5.00

THANK YOU FOR YOUR GENEROUS SUPPORT!!

<u>Parish</u>	<u>Rel Educ</u>		
\$ 3,341.84		Disbursements - Parish	\$ 14,651.03
733.73		Disbursements- Rel Educ	\$ 8,250.15
47.19		Total	\$ 22,901.18
647.00			
27.52		Balance - April 30	\$ 38,154.20
539.52	88.73	Receipts	\$ 25,942.53
	8,161.42		\$ 64,096.73
221.17		Disbursements	\$ 22,901.18
8,737.00		Balance - May 31	\$ 41,195.55
356.06			
\$14,651.03	\$8,250.15		